

MILLER  
MEDLEY

A-People Will Say We're In Love  
D-Love Is Here To Stay  
F-Younger Than Springtime

I  
ALTO.

Structural markers are indicated by boxed letters: "A" on the first staff, "B" on the third staff, "C" on the sixth staff, and "D" on the ninth staff. Other annotations include "N.V." (no vibrato) and "CLAR. LEAD" (clarinet lead) on the sixth staff, and "BACKGRD. LEAD" (background lead) on the ninth staff. The score concludes with a final staff of music.

Alto I

- 2 -

- Staff 2: **E.** (boxed), **(LEAD)**, **-Mf-**
- Staff 3: **ALA-MILLER**, **f**
- Staff 4: **E.** (boxed), **MP** (circled)
- Staff 6: **G** (boxed), **H.** (boxed), **Mf**
- Staff 8: **f**
- Staff 10: **f**

I ALTO.

MILLER A-People Will Say We're In Love  
MEDLEY D-Love Is Here To Stay  
F-Younger Than Springtime

II  
ALTO.

VIB.  
ALA-MILLER

- Staff 4: **B. (EASY)** and **-MP**
- Staff 5: **(TENSOR LEAD)** and **Mf.**
- Staff 7: **C.**, **N.Y.**, **-p-**, and **VIB.**
- Staff 10: **VIB.** and **Mf.**

There are also several boxed letters (A, B, C, D) and other handwritten notes like 'VIB. ALA-MILLER' at the top right.

Alto II

- 2 -

People Will Say Melody

- II ALTO -

MILLER

A-People Will Say We're In Love

MEDLEY

D-Love Is Here To Stay

F-Younger Than Springtime

I  
TENOR

N.V. SUBTONE

FULL TONE

VIB. ALA-MILLER

**A**

SUBTONE UNISON

VIB. 3

**B.** (EASY)

MP

LEAD

Five Fingers

TEN I

**C** (PIANO) N.V. vib. -p-

**D** SUBTONE UNISON (p-) (ALTO LEAD)

vib. f-7

**E** SUBTONE UNISON (p-)

(ALTO LEAD) -Mt-

I TENOR

Ten I

3

vib.

f

mp

p b e f

SUBTONE UNISON

SUBTONE

p

vib.

f

Handwritten signature

I TENJR.

-PAGE 3-

MILLER  
MEDLEY

A-People Will Say We're In Love  
D-Love Is Here To Stay  
F-Younger Than Springtime

II  
TENOR.

(I TENOR LEAD)

ENDOR II

- 2 -

People Will Say

VIB.

SUBTONE  
UNISON

D

(ALTO  
LEAD)

VIB.

E

SUBTONE  
UNISON

(ALTO  
LEAD)

(4TH BONE CUE)

VIB. f-  
ALA-MILLER

E

-MP-

II TEND

- PAGE 2

3

People will Say

Tenor II

"A" PEOPLE WILL SAY WE'RE IN LOVE. "D" LOVE IS HERE TO STAY.  
 "F" YOUNGER THAN SPRINGTIME.

II TENOR.

-PAGE 3-

**CLARINET.**  
BARI  
Choir

MILLER A-People Will Say We're  
MEDLEY D-Love Is Here To Stay  
F-Younger Than Springti

LEAD

VIB. ALA-MILLER

(TRPTS.) LEAD

(EASY)

MP

C. (PIANO) LEAD

SOLO LEAD

MP

D. LEAD

Clar

- 2 -

M. H. Miller (People Will Say)

E (TRPT. SOLO) (BONES)

LEAD

f

MP

LEAD

f

#0 #0 b0

(TRPTS)

G. (PIANO)

MIDNIGHT

Bob Fisher

WALKER

CHARTS

P. O. BOX 1111 - EAST LANSING, MICHIGAN 48823

"A" PEOPLE WILL SAY WE'RE IN LOVE.  
 "D" LOVE IS HERE TO STAY.  
 "F" YOUNGER THAN SPRINGTIME.

CLARINET.

8/3(35)

MILLER  
MEDLEY

A-People Will Say We're In Lov  
D-Love Is Here To Stay  
F-Younger Than Springtime

© Eberhart

I  
TRPT.

HARMON

TRPT I

(BONES) HARMON F. (LEAD)

G. (PIANO) OPEN

A.

H.

"1" PEOPLE WILL SAY WE'RE IN LOVE.  
 "2" LOVE IS HERE TO STAY.  
 "3" YOUNGER THAN SPRINGTIME.

2 BEAT  
 TEMPI.

I TRPT.

2ND  
TRPT.

MILLER  
MEDLEY

A-People Will Say We're In Love  
D-Love Is Here To Stay  
F-Younger Than Springtime

HARMON

- Staff 2:** Contains a boxed section labeled 'A'.
- Staff 4:** Contains a boxed section labeled 'B'.
- Staff 6:** Contains a boxed section labeled 'C' and a circled section labeled 'CUP'.
- Staff 7:** Includes a circled '7' and a boxed section labeled 'D'.
- Staff 10:** Contains a boxed section labeled 'E'.

Additional markings include slurs, accents (^), and dynamic markings such as 'mf'.

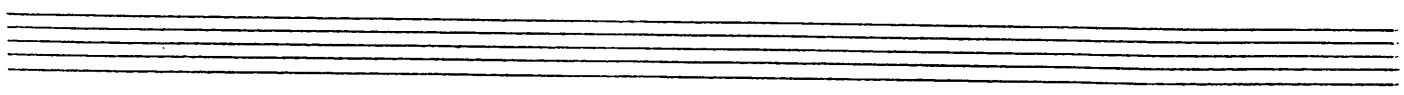

F. HARMON

\*SCORED FOR: 5 REEDS, 8 BRASS,  
3 RHYTHM.

2ND TRPT.

3RD  
TRPT.

MILLER  
MEDLEY

A- People Will Say We're In Love  
L- Love Is Here To Stay  
F- Younger Than Springtime

HARMON

Bob Jenkins

**E.** D7 D-7 G7 C6 G7

D9 G7 Eb7 A7 D9 WHOLE (BONES) HARMON

**F.**

**G.** OPEN **A.**

*Handwritten signature:* Bob [unclear]

3RD TRPT.

4TH  
TRPT.

MILLER  
MEDLEY

A-People Will Say We're In I  
D-Love Is Here To Stay  
F-Younger Than Springtime

HARMON

IV Trpt

People (1st Part)

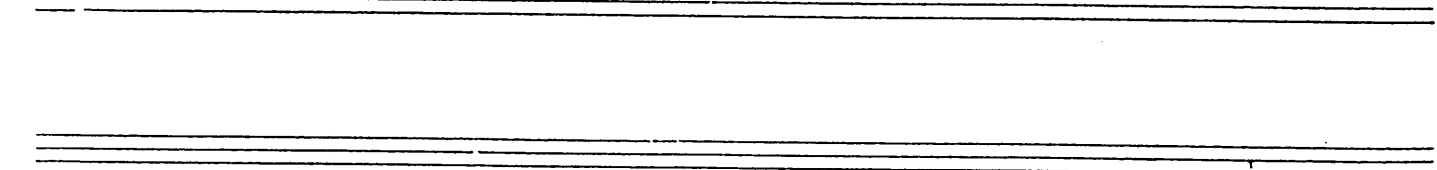
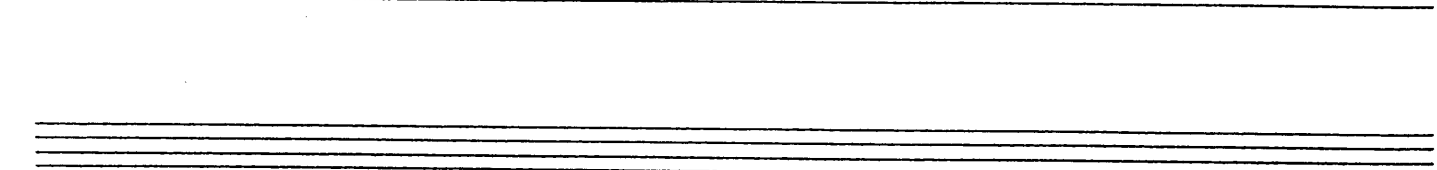
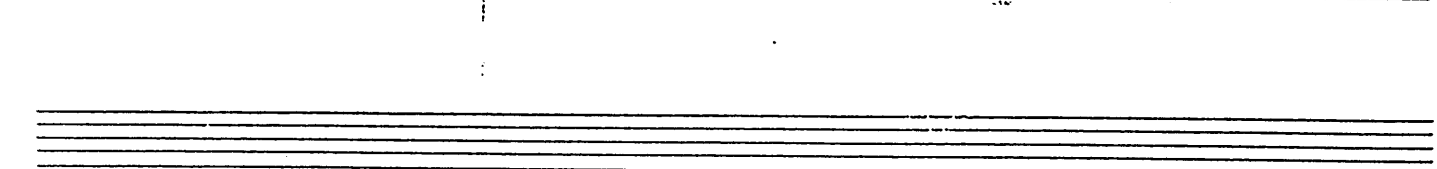
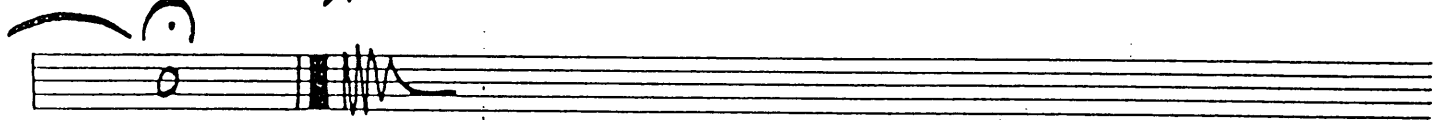
**HARMON**

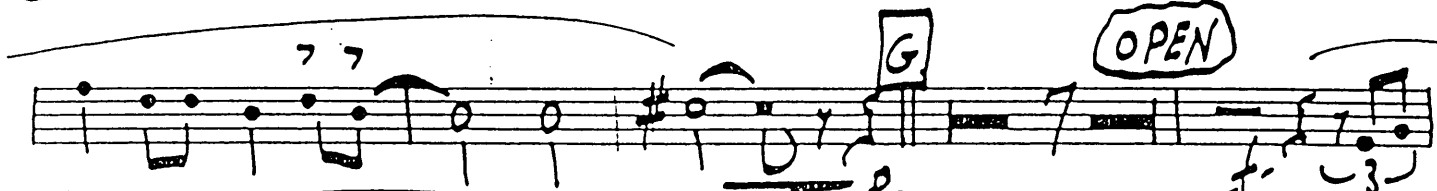

4TH TRPT.

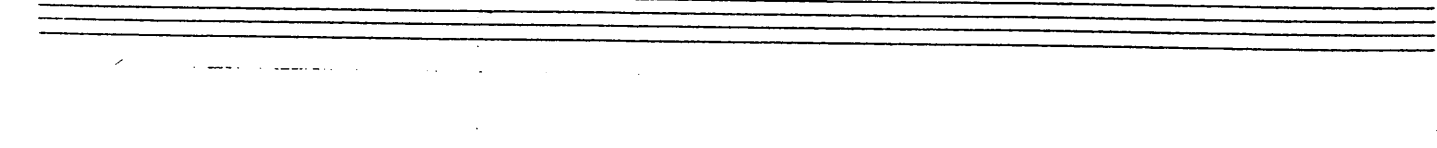
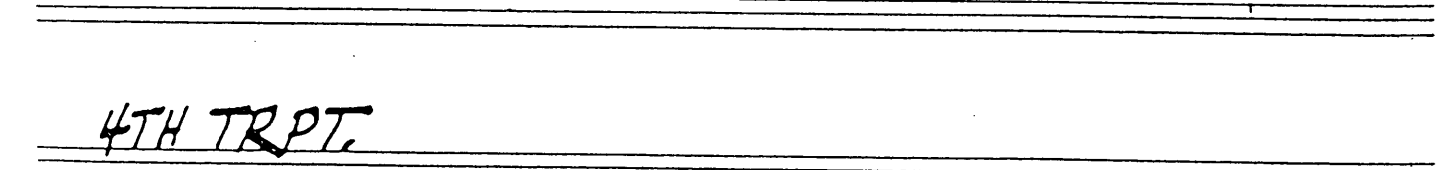

I  
BONE.

PLUNGER

MILLER  
MEDLEY

A-People Will Say  
D-Love Is Here To  
F-Younger Than 57

- PLUNGER**: A circled annotation above the first staff.
- (CLOSED)**: An annotation above the fourth staff.
- OPEN LEAD**: An annotation above the fifth staff.
- B.**: A boxed annotation at the start of the sixth staff.
- CUP**: A circled annotation above the seventh staff.
- MP UNISON**: An annotation above the eighth staff.
- (BRASS SOLI)**: An annotation above the eighth staff.
- D.**: A boxed annotation at the start of the tenth staff.

2  
Repeat with Sax

This is a handwritten musical score for saxophone, consisting of 12 staves. The notation includes notes, rests, and various performance markings. Key annotations include circled words: "OPEN" (twice), "PLUNGER" (twice), and "BRASS". There are also boxed letters "E", "F", and "G". Performance markings include dynamics like *f*, *sfz*, *MP*, and *SOFT*, as well as articulation like accents (^) and slurs. Rhythmic values such as 2, 3, and 4 are indicated. The score concludes with a double bar line and repeat dots.

II  
BONE.

PLUNGER

MILLER  
MEDLEY

A-People Will Say We  
D-Love Is Here To St  
F-Younger Than Sprir

III  
BONE.

PLUNGER

MILLER  
MEDLEY

A-People Will Say We'  
D-Love Is Here To Sta  
F-Younger Than Spring

Bone III

People in 1945

OPEN

PLUNGER

OPEN

Soli

(EASY)

(SOFTER)

G

PLUNGER

OPEN

Herbert Chast

IV  
BONE.

PLUNGER

MILLER  
MEDLEY

A-People Will Say  
D-Love Is Here To  
F-Younger Than Sp:

Bone IV - People will say,

OPEN

Soli

PLUNGER

OPEN

Soli

(EASY)

(SOFTER)

PLUNGER

OPEN

III BONE.

Empty musical staff lines.

8/5/35

MILLER

A-People Will Say We're In Love

MEDLEY

D-Love Is Here To Stay

F-Younger Than Springtime

BASS

(BONES)

(BONES)

(PIANO) G

(ENS) H

3

*Joe Herbert*

2 BEAT  
TEMPO.

BASS =

"A" PEOPLE WILL SAY WE'RE IN LOVE.  
 "D" LOVE IS HERE TO STAY.

"F" YOUNGER THAN SPRINGTIME.

**GUITAR** MILLER MEDLEY

A-People Will Say We're In Love  
 D-Love Is Here To Stay  
 F-Younger Than Springtime

Chord progression and annotations for the Miller Medley guitar chart:

- Staff 1: C6 G7 C6 G7 C6 G7 **A** C6
- Staff 2: C6 CM7 C6 CM9 C7(-9) C6 C6 (REEDS)
- Staff 3: G9 G7(-9) C6 A-7 D9
- Staff 4: D7(-9) D-7 G7(-9) G7 (-9) E-7 fill A7(-9)
- Staff 5: D-7 G7 **B** C6 CM9 C6 CM9 C7(-9) C6
- Staff 6: C6 (BONES) G9 fill-- G9 G7(-9) C6 fill--
- Staff 7: A-7 D9 D7(-9) D9 D-7 (SAXES) G7
- Staff 8: C6 **SOLO** C-1 Bb
- Staff 9: E7 A7 D7 G7 (SAXES)
- Staff 10: C6 A-7 D7 D7 C6 C-b C6
- Staff 11: G9 C6 F7 Eb6 C0 **D** C9 C7(-9)
- Staff 12: C7 F9 F7(-9) Bb6 F7 C9 C-7 F9 F7(-9)

Ab7 G7 C9 C1(-9) F7 G7 C-7 F7 Bb6 Eb9 Eb6

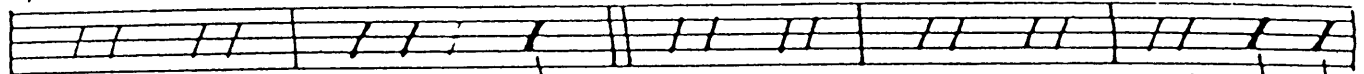

C-6 D7 G-7 C7 C-7 C-7

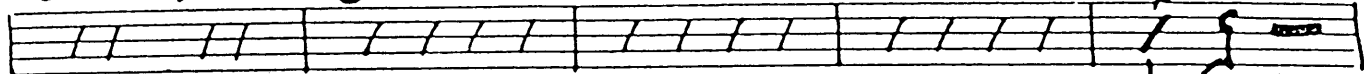

E C7 C-7 =7 Bb6 F7 C9

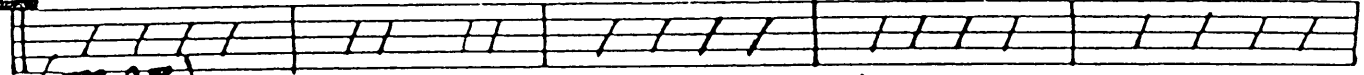

(TRPT.)

F7 Ab7 G7 C9 C1(-9) F7 G7 C-7 F7

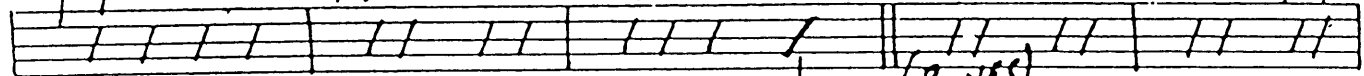

Ab7 G9 Eb6 G° Bb6 C-7 (BONES) F6 Bb6

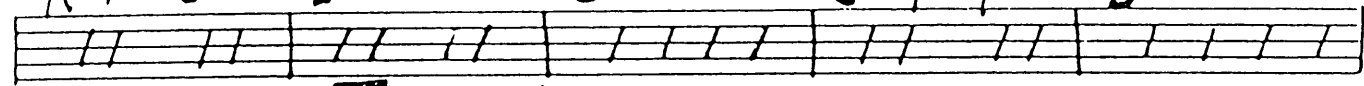

Bb6 B7 F C6 C6 CM9 C6 G9

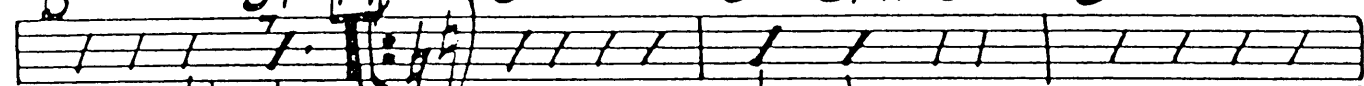

G9 G7(-9) C6 CM7 A-7 A-7 D9 ED7(-9) G7(-9)

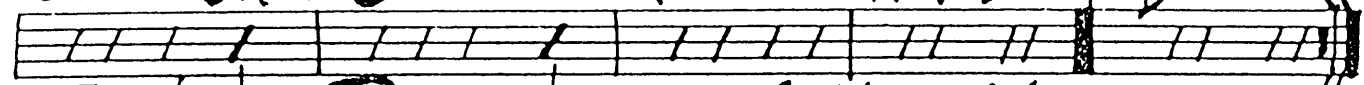

2- G6 (SOLO) D7 GM7 D7 G

D9 GM7 D-7 G7 (ENS.) C6

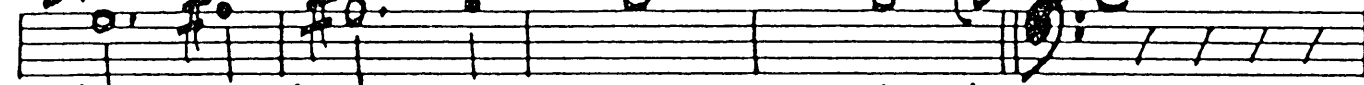

C6 CM9 C6 G° G9 G7(-9) C6 CM7 A-7

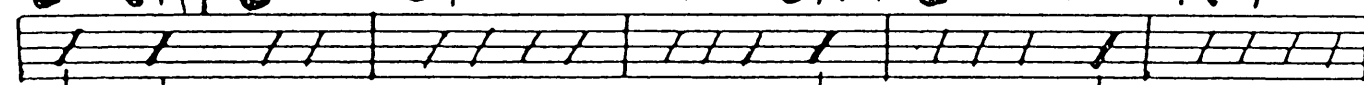

D7 G7(-9) C6 F-7 F-6 Db7 C6

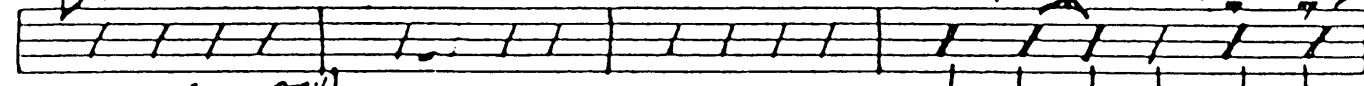

(ADD 9TH) C6

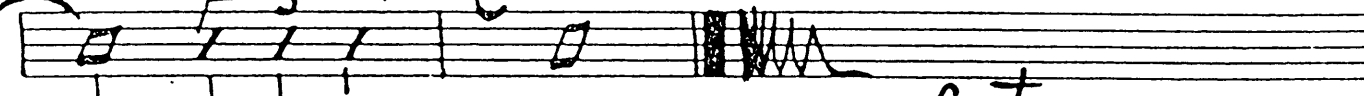

Guitar

DRUMS.  
BRUSHES.

MILLER  
MEDLEY

A-People Will Say We're In  
D-Love Is Here-To Stay  
F-Younger Than Springtime

2 BEAT TEMPO.

PIANO.

MILLER  
MEDLEY

A- People Will Say We're In Love  
D- Love Is Here To Stay  
F- Younger Than Springtime

Ab7 G7 C9 C1(-9) F7 G7 C-7 F7 Bb6 Eb9 Eb6

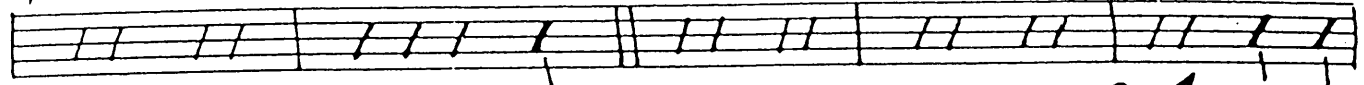

C-6 D7 G-7 C7 C-7 C-7

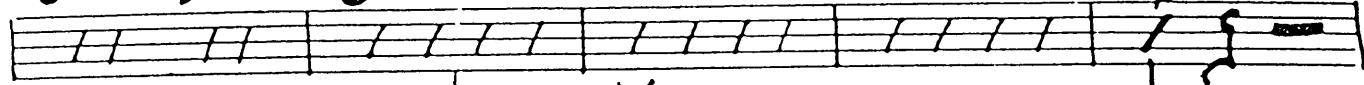

E C7 C-7 F7 Bb6 F7 C9

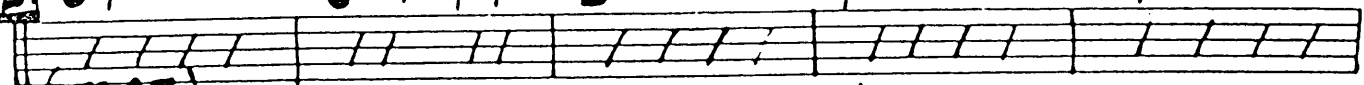

(TRPT.)

F7 Ab7 G7 C9 C1(-9) F7 G7 C-7 F7

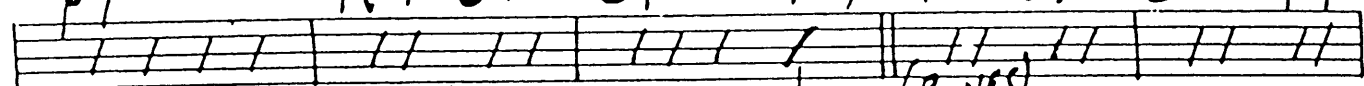

Ab7 G9 Eb6 G° Bb6 C-7 F6 Bb6

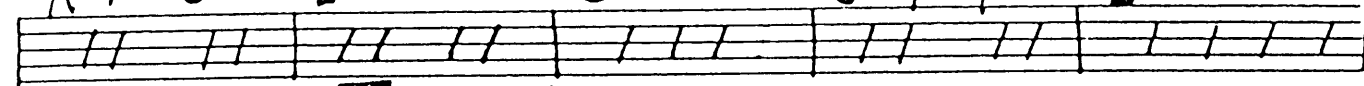

Bb6 B7 F C6 C6 CM9 C6 G9

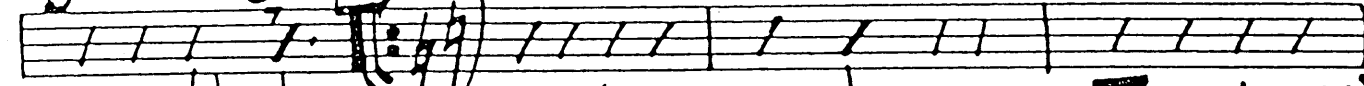

G9 G7(-9) C6 CM7 A-7 A-7 D9 ED7(-9) G7(-9)

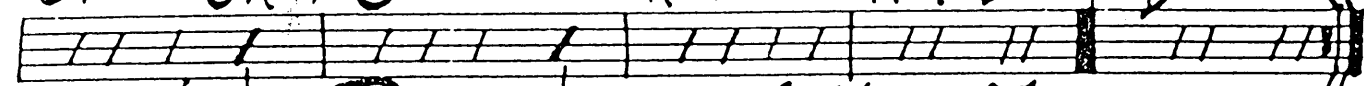

2- G6 SOLO D7 GM7 D7 G

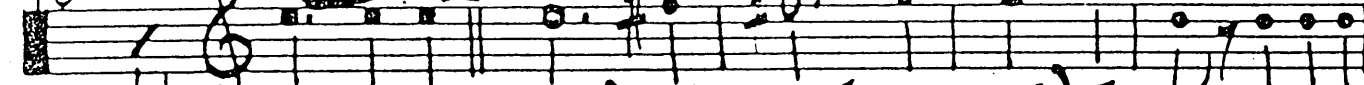

D9 GM7 D-7 G7 (ENS.) C6

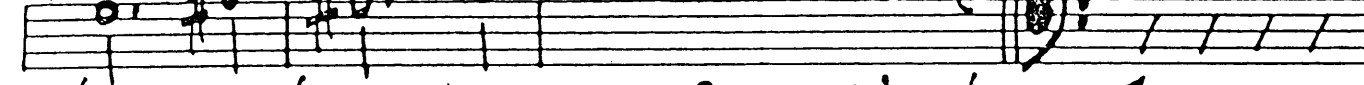

C6 CM9 C6 G9 G9 G7(-9) C6 CM7 A-7

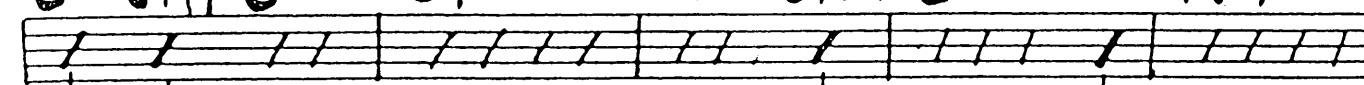

D7 G7(-9) C6 F-7 F-6 Db7 C6

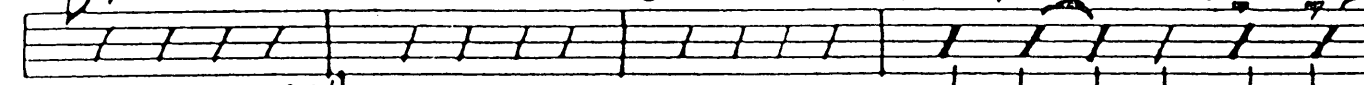

(ADD 9TH) C6

